

ELEVATION CERTIFICATE

IMPORTANT: Follow the instructions on pages 1-9.

OMB No. 1660-0008
 Expiration Date: July 31, 2015

app 3/28/16

SECTION A - PROPERTY INFORMATION

FOR INSURANCE COMPANY USE

A1. Building Owner's Name <i>GREGORY J PAULA MIELE & EMIL & SANORA MIELE</i>	Policy Number:
A2. Building Street Address (including Apt., Unit, Suite, and/or Bldg. No.) or P.O. Route and Box No. <i>40 CABLE ROAD</i>	Company NAIC Number:
City <i>WARETOWN</i> State <i>NEW JERSEY</i> ZIP Code <i>08758</i>	
A3. Property Description (Lot and Block Numbers, Tax Parcel Number, Legal Description, etc.) <i>TAX MAP 672 BLOCK 89 OCEAN TOWNSHIP OCEAN COUNTY, N.J.</i>	
A4. Building Use (e.g., Residential, Non-Residential, Addition, Accessory, etc.) <i>RESIDENTIAL</i>	
A5. Latitude/Longitude: Lat. <i>39.80903</i> Long. <i>-74.18012</i> Horizontal Datum: <input type="checkbox"/> NAD 1927 <input checked="" type="checkbox"/> NAD 1983	
A6. Attach at least 2 photographs of the building if the Certificate is being used to obtain flood insurance.	
A7. Building Diagram Number <i>6</i>	
A8. For a building with a crawlspace or enclosure(s):	A9. For a building with an attached garage:
a) Square footage of crawlspace or enclosure(s) <i>1650</i> sq ft	a) Square footage of attached garage <i>N/A</i> sq ft
b) Number of permanent flood openings in the crawlspace or enclosure(s) within 1.0 foot above adjacent grade <i>9</i>	b) Number of permanent flood openings in the attached garage within 1.0 foot above adjacent grade <i>0</i>
c) Total net area of flood openings in A8.b <i>1800</i> sq in	c) Total net area of flood openings in A9.b <i>0</i> sq in
d) Engineered flood openings? <input checked="" type="checkbox"/> Yes <input type="checkbox"/> No	d) Engineered flood openings? <input type="checkbox"/> Yes <input checked="" type="checkbox"/> No <i>N/A</i>

SECTION B - FLOOD INSURANCE RATE MAP (FIRM) INFORMATION

B1. NFIP Community Name & Community Number <i>TOWNSHIP OF OCEAN 340518</i>		B2. County Name <i>OCEAN COUNTY</i>		B3. State <i>N.J.</i>	
B4. Map/Panel Number <i>34029C0416</i>	B5. Suffix <i>F</i>	B6. FIRM Index Date <i>9-29-2006</i>	B7. FIRM Panel Effective/Revised Date <i>9-29-2006</i>	B8. Flood Zone(s) <i>AE</i>	B9. Base Flood Elevation(s) (Zone AO, use base flood depth) <i>6'</i>
B10. Indicate the source of the Base Flood Elevation (BFE) data or base flood depth entered in Item B9: <input type="checkbox"/> FIS Profile <input checked="" type="checkbox"/> FIRM <input type="checkbox"/> Community Determined <input type="checkbox"/> Other/Source: _____					
B11. Indicate elevation datum used for BFE in Item B9: <input type="checkbox"/> NGVD 1929 <input checked="" type="checkbox"/> NAVD 1988 <input type="checkbox"/> Other/Source: _____					
B12. Is the building located in a Coastal Barrier Resources System (CBRS) area or Otherwise Protected Area (OPA)? <input type="checkbox"/> Yes <input checked="" type="checkbox"/> No Designation Date: _____ / _____ / _____ <input type="checkbox"/> CBRS <input type="checkbox"/> OPA					

SECTION C - BUILDING ELEVATION INFORMATION (SURVEY REQUIRED)

C1. Building elevations are based on: Construction Drawings* Building Under Construction* Finished Construction
 *A new Elevation Certificate will be required when construction of the building is complete.

C2. Elevations - Zones A1-A30, AE, AH, A (with BFE), VE, V1-V30, V (with BFE), AR, AR/A, AR/AE, AR/A1-A30, AR/AH, AR/AO. Complete items C2.a-h below according to the building diagram specified in Item A7. In Puerto Rico only, enter meters.

Benchmark Utilized: *JV 2445* Vertical Datum: *NAVD 1988*

Indicate elevation datum used for the elevations in items a) through h) below. NGVD 1929 NAVD 1988 Other/Source: _____
 Datum used for building elevations must be the same as that used for the BFE.

a) Top of bottom floor (including basement, crawlspace, or enclosure floor)	<i>4.1</i>	Check the measurement used. <input checked="" type="checkbox"/> feet <input type="checkbox"/> meters <input checked="" type="checkbox"/> feet <input type="checkbox"/> meters <input type="checkbox"/> feet <input type="checkbox"/> meters <input type="checkbox"/> feet <input type="checkbox"/> meters <input checked="" type="checkbox"/> feet <input type="checkbox"/> meters <input checked="" type="checkbox"/> feet <input type="checkbox"/> meters <input checked="" type="checkbox"/> feet <input type="checkbox"/> meters <input checked="" type="checkbox"/> feet <input type="checkbox"/> meters
b) Top of the next higher floor	<i>13.7</i>	
c) Bottom of the lowest horizontal structural member (V Zones only)	<i>N/A</i>	
d) Attached garage (top of slab)	<i>N/A</i>	
e) Lowest elevation of machinery or equipment servicing the building (Describe type of equipment and location in Comments)	<i>9.8</i>	
f) Lowest adjacent (finished) grade next to building (LAG)	<i>3.1</i>	
g) Highest adjacent (finished) grade next to building (HAG)	<i>3.9</i>	
h) Lowest adjacent grade at lowest elevation of deck or stairs, including structural support	<i>3.1</i>	

SECTION D - SURVEYOR, ENGINEER, OR ARCHITECT CERTIFICATION

This certification is to be signed and sealed by a land surveyor, engineer, or architect authorized by law to certify elevation information. I certify that the information on this Certificate represents my best efforts to interpret the data available. I understand that any false statement may be punishable by fine or imprisonment under 18 U.S. Code, Section 1001.

Check here if comments are provided on back of form. Were latitude and longitude in Section A provided by a licensed land surveyor? Yes No

Check here if attachments.

Certifier's Name <i>WILLIAM C ENDRISS</i>		License Number <i>65 02748600</i>	
Title <i>LAND SURVEYOR</i>	Company Name <i>DOLAN-ENDRISS ASSOC. P.A.</i>		
Address <i>651 WEST LACEY ROAD</i>	City <i>FORKED RIVER</i>	State <i>NJ</i>	ZIP Code <i>08731</i>
Signature <i>William C. Endriss</i>	Date <i>8-26-2016</i>	Telephone <i>609-693-6452</i>	

William C. ENDRISS
 PLACE SEAL HERE
65 02748600
 8-26-2016

ELEVATION CERTIFICATE, page 2

IMPORTANT: In these spaces, copy the corresponding information from Section A.			FOR INSURANCE COMPANY USE	
Building Street Address (including Apt., Unit, Suite, and/or Bldg. No.) or P.O. Route and Box No. <u>40 CABLE ROAD</u>			Policy Number:	
City <u>WARETOWN</u>	State <u>NJ</u>	ZIP Code <u>08758</u>	Company NAIC Number:	

SECTION D – SURVEYOR, ENGINEER, OR ARCHITECT CERTIFICATION (CONTINUED)

Copy both sides of this Elevation Certificate for (1) community official, (2) insurance agent/company, and (3) building owner.

Comments ① Two Story on Enclosed Piling ② FLOOD VENTS ARE SMART VENTS Model 1540-570
③ OUTSIDE AIR CONDITIONING UNIT ELEV 9.8, FURNACE IN ENCLOSURE ELEV 10.2, HOT WATER FIRST FLOOR ELEV. 13.7
④ PER FEMA PROXIMITY FLOOD MAP (DATED 1-30-2015) PROPERTY WILL BE IN ZONE AE ELEV. 8'

Signature Michael Lewis Date 8-26-2016

SECTION E – BUILDING ELEVATION INFORMATION (SURVEY NOT REQUIRED) FOR ZONE AO AND ZONE A (WITHOUT BFE)

For Zones AO and A (without BFE), complete Items E1–E5. If the Certificate is intended to support a LOMA or LOMR-F request, complete Sections A, B, and C. For Items E1–E4, use natural grade, if available. Check the measurement used. In Puerto Rico only, enter meters.

E1. Provide elevation information for the following and check the appropriate boxes to show whether the elevation is above or below the highest adjacent grade (HAG) and the lowest adjacent grade (LAG).

a) Top of bottom floor (including basement, crawlspace, or enclosure) is _____ . _____ feet meters above or below the HAG.

b) Top of bottom floor (including basement, crawlspace, or enclosure) is _____ . _____ feet meters above or below the LAG.

E2. For Building Diagrams 6–9 with permanent flood openings provided in Section A Items 8 and/or 9 (see pages 8–9 of Instructions), the next higher floor (elevation C2.b in the diagrams) of the building is _____ . _____ feet meters above or below the HAG.

E3. Attached garage (top of slab) is _____ . _____ feet meters above or below the HAG.

E4. Top of platform of machinery and/or equipment servicing the building is _____ . _____ feet meters above or below the HAG.

E5. Zone AO only: If no flood depth number is available, is the top of the bottom floor elevated in accordance with the community's floodplain management ordinance? Yes No Unknown. The local official must certify this information in Section G.

SECTION F – PROPERTY OWNER (OR OWNER'S REPRESENTATIVE) CERTIFICATION

The property owner or owner's authorized representative who completes Sections A, B, and E for Zone A (without a FEMA-issued or community-issued BFE) or Zone AO must sign here. The statements in Sections A, B, and E are correct to the best of my knowledge.

Property Owner or Owner's Authorized Representative's Name _____

Address _____ City _____ State _____ ZIP Code _____

Signature _____ Date _____ Telephone _____

Comments _____

Check here if attachments.

SECTION G – COMMUNITY INFORMATION (OPTIONAL)

The local official who is authorized by law or ordinance to administer the community's floodplain management ordinance can complete Sections A, B, C (or E), and G of this Elevation Certificate. Complete the applicable item(s) and sign below. Check the measurement used in Items G8–G10. In Puerto Rico only, enter meters.

G1. The information in Section C was taken from other documentation that has been signed and sealed by a licensed surveyor, engineer, or architect who is authorized by law to certify elevation information. (Indicate the source and date of the elevation data in the Comments area below.)

G2. A community official completed Section E for a building located in Zone A (without a FEMA-issued or community-issued BFE) or Zone AO.

G3. The following information (Items G4–G10) is provided for community floodplain management purposes.

G4. Permit Number	G5. Date Permit Issued	G6. Date Certificate Of Compliance/Occupancy Issued
-------------------	------------------------	---

G7. This permit has been issued for: New Construction Substantial Improvement

G8. Elevation of as-built lowest floor (including basement) of the building: _____ . _____ feet meters Datum _____

G9. BFE or (in Zone AO) depth of flooding at the building site: _____ . _____ feet meters Datum _____

G10. Community's design flood elevation: _____ . _____ feet meters Datum _____

Local Official's Name _____ Title _____

Community Name _____ Telephone _____

Signature _____ Date _____

Comments _____

Check here if attachments.

BUILDING PHOTOGRAPHS
See Instructions for Item A6.

IMPORTANT: In these spaces, copy the corresponding information from Section A.		FOR INSURANCE COMPANY USE
Building Street Address (including Apt., Unit, Suite, and/or Bldg. No.) or P.O. Route and Box No. 40 CABLE ROAD		Policy Number
City WARFTOWN	State NJ	Completion Date

If using the Elevation Certificate to obtain NFIP flood insurance, attach the building photographs below as evidence of the building for Item A6. Identify all photographs with date taken, "Front View" and "Rear View" and, if required, "Right Side View" and "Left Side View." When applicable, photographs must show the foundation with representative examples of the foundation's tie-downs, as indicated in Section A9. If submitting more photographs than will fit on this page, use the continuation page.

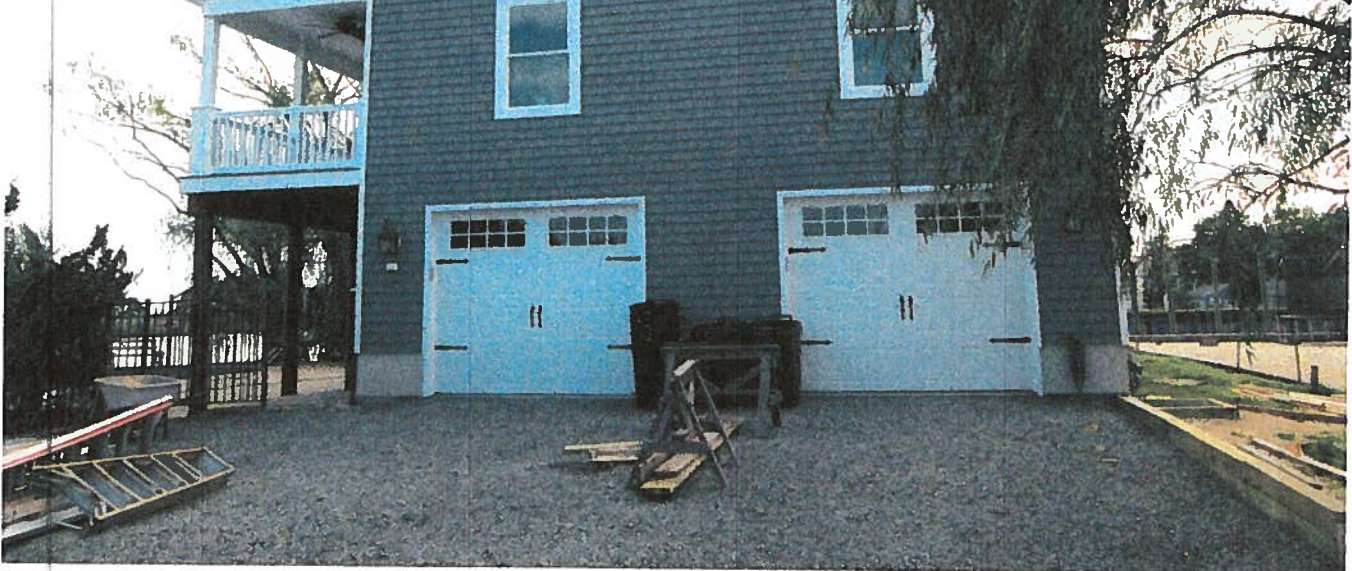

8-26-2016

FRONT VIEW



8-26-2016

RIGHT SIDE VIEW

IMPORTANT: In these spaces, copy the corresponding information from Section

FOR INSURANCE COMPANY USE

Building Street Address (including Apt., Unit, Suite, and/or Bldg. No.) or P.O. Route and Box No.

Policy Number:

City
40 CABLE ROAD
WARETOWN

State
NJ

ZIP Code
08758

Company NAIC Number:

If submitting more photographs than will fit on the preceding page, affix the additional photographs below. Identify all photographs with: date taken; "Front View" and "Rear View"; and, if required, "Right Side View" and "Left Side View." When applicable, photographs must show the foundation with representative examples of the flood openings or vents, as indicated in Section A8.



8-26-2016

REAR VIEW



8-26-2016

LEFT SIDE VIEW

IMPORTANT: In these spaces, copy the corresponding information from Section A.			FOR INSURANCE COMPANY USE	
Building Street Address (including Apt., Unit, Suite, and/or Bldg. No.) or P.O. Route and Box No. 40 CABLE ROAD			Policy Number:	
City WARETOWN	State NJ	ZIP Code 08758	Company NAIC Number:	

If submitting more photographs than will fit on the preceding page, attach this page to the preceding page. Photographs must be dated and captioned. Photographs must show the foundation with representative examples of the flood openings or vents, as indicated in Section A8.

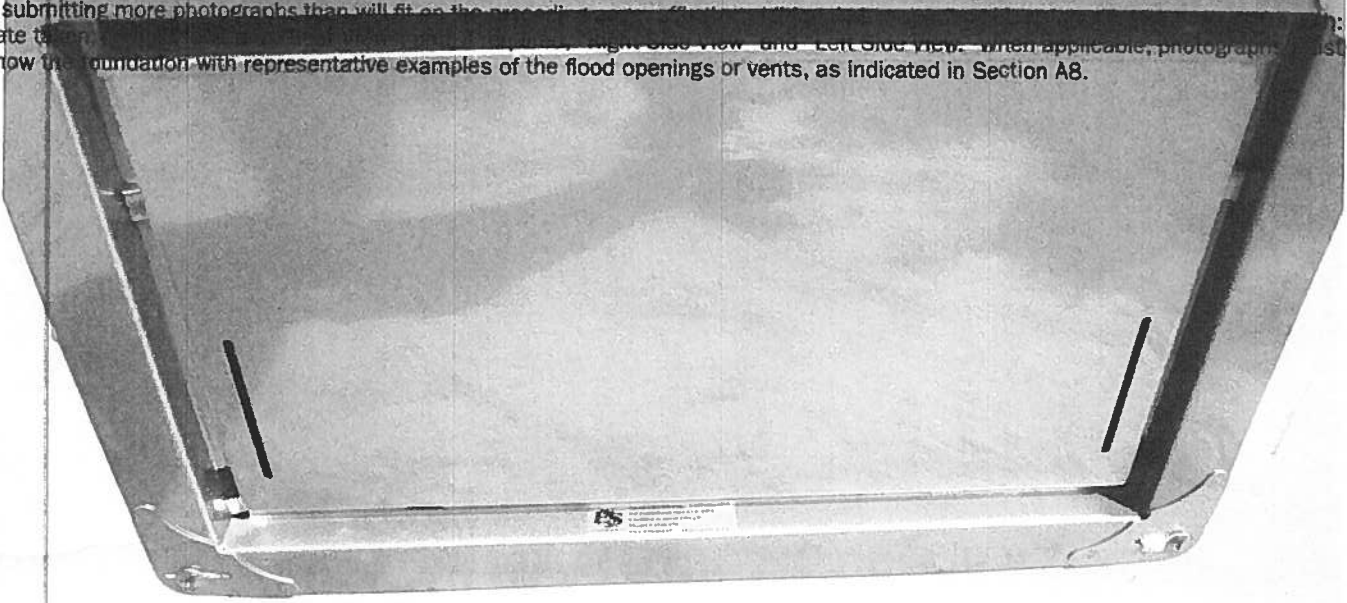

8. 26. 2016

VIEW OF Flood Vent